

NOTES:

- DRAWING TO BE READ IN CONJUNCTION WITH ALL OTHER DRAWINGS AND SPECIFICATIONS.
- CONTRACTOR MUST LOCATE, MARK AND CONFIRM ALL EXISTING SERVICES PRIOR TO COMMENCEMENT OF WORK AND MUST ENSURE ALL SERVICES ARE PROTECTED FOR THE DURATION OF THE WORKS.
- ALL WORKS AND MATERIALS ARE TO COMPLY WITH RELEVANT COUNCIL ENGINEERING STANDARDS AND IN ACCORDANCE WITH THE REQUIREMENTS OF THE BUILDING CODE.
- CONTRACTOR TO ENSURE ALL RELEVANT PERMITS AND MANAGEMENT PLANS ARE READILY AVAILABLE ON SITE.
- CONTRACTOR TO ENSURE HOLD POINTS ARE FOLLOWED AND WORKS PROGRESSED ONLY ON THE RELEVANT APPROVAL AND INSTRUCTION BY THE ENGINEER.
- BOUNDARIES ON THIS PLAN ARE FROM EXISTING SURVEY INFORMATION BY SURVEY WORK.
- ALL EASEMENTS, COVENANTS, AND OTHER LEGAL INSTRUMENTS ASSOCIATED WITH THIS SITE MAY NOT BE SHOWN ON THIS PLAN. AN INVESTIGATION OF THE MOST CURRENT LEGAL RECORDS SHOULD BE UNDERTAKEN PRIOR TO CONSTRUCTION COMMENCING.
- SERVICES POSITIONS AND ALIGNMENTS HAVE BEEN OBTAINED FROM THIRD PARTY RECORDS AND SHOULD BE VERIFIED ON SITE PRIOR TO CONSTRUCTION COMMENCING. DHC DOES NOT IN ANY WAY GUARANTEE THE ACCURACY OF ANY UNDERGROUND SERVICES SHOWN ON THIS PLAN.
- CONTRACTOR TO EXPOSE AND CONFIRM ALL EXISTING SERVICES ON SITE. ENGINEER TO BE NOTIFIED IF SERVICES ARE DIFFERENT FROM WHAT IT IS SHOWN IN PLANS.

LEGEND:

- SITE BOUNDARY
- BOUNDARY LINE (EXTERNAL SITES)
- 105.00- EX CONTOURS (SURVEY)
- SW --- EX PUBLIC STORMWATER LINE
- WW --- EX PUBLIC WASTEWATER LINE
- W --- EX PUBLIC WATERMAIN
- EX RETAINING WALL
- EX FENCE
- EX STORMWATER MANHOLE
- EX WASTEWATER MANHOLE
- EX CESSPIT
- ★ EX LIGHT POLE
- ⊗ EX VALVE
- ⊗ EX WATER METER
- ⊗ EX FIRE HYDRANT

- EXISTING SERVICES / UTILITIES (BEFORE U DIG)
- P --- EX POWER LINE
 - P --- EX POWER LINE / 400V
 - P --- EX POWER LINE / STREET LIGHT
 - F --- EX TELECOM / FIBRE
 - T --- EX TELECOM

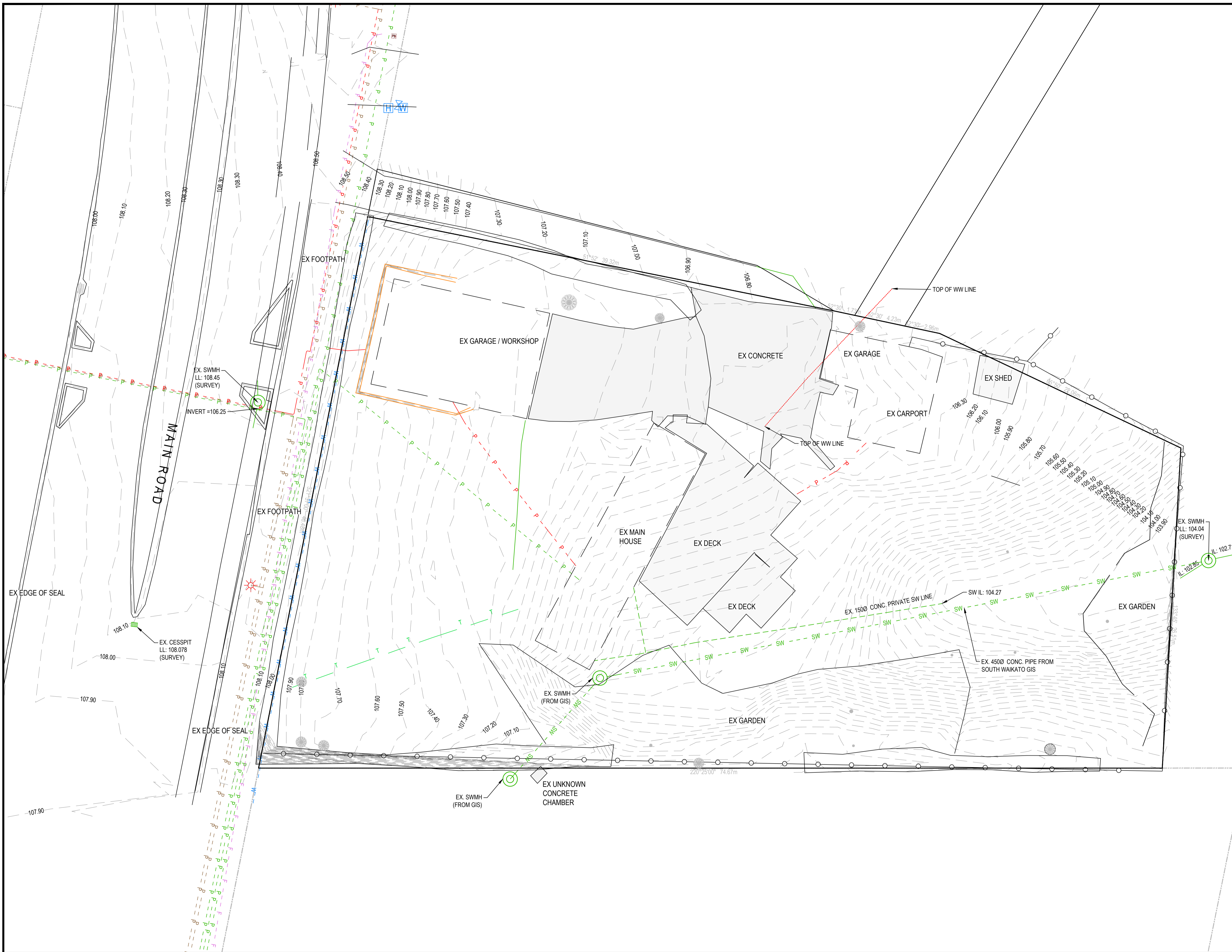
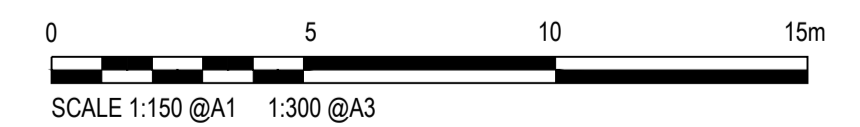

COPYRIGHT
ALL RIGHTS RESERVED - NO PART OF THIS DOCUMENT MAY BE REPRODUCED IN ANY FORM WITHOUT WRITTEN APPROVAL FROM DHC CONSULTING GROUP LIMITED

REFER ARCHITECTURAL DRAWINGS FOR ALL DIMENSION, LEVELS, SETDOWNS, NIBS, REBATED, DUCTS THRU FLOORS / WALLS ETC, AND ALL OTHER SETTING OUT UNLESS SHOWN

THE STRUCTURAL AND CIVIL DRAWINGS MUST BE READ IN CONJUNCTION WITH THE ARCHITECTURAL AND ALL OTHER RELEVANT DRAWINGS ASSOCIATED WITH THE PROJECT.

CLIENT / ARCHITECT
TAHUA PARTNERS LTD

RESOURCE CONSENT

DHC
STRUCTURAL | CIVIL

1/30 Ponsonby Road, Grey Lynn Ph: 09 520 0355 E: info@dhc.nz

PROJECT
69A MAIN ROAD TIRAU

DRAWING TITLE
EXISTING SITE PLAN

DESIGNED	MP	DATE	FEB. 2024	A1 SCALE	A3 SCALE
DRAWN	DT	CHECKED	NF	1:150	1:300

PROJECT No.
11475

DRAWING No.
C100

REVISION
B

REV	DATE	AMENDMENT
B	23.02.24	RC RFI
A	17.01.24	RESOURCE CONSENT

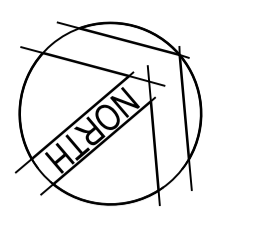

- NOTES:**
- DRAWING TO BE READ IN CONJUNCTION WITH ALL OTHER DRAWINGS AND SPECIFICATIONS.
 - CONTRACTOR MUST LOCATE, MARK AND CONFIRM ALL EXISTING SERVICES PRIOR TO COMMENCEMENT OF WORK AND MUST ENSURE ALL SERVICES ARE PROTECTED FOR THE DURATION OF THE WORKS.
 - ALL WORKS AND MATERIALS ARE TO COMPLY WITH RELEVANT COUNCIL ENGINEERING STANDARDS AND IN ACCORDANCE WITH THE REQUIREMENTS OF THE BUILDING CODE.
 - CONTRACTOR TO ENSURE ALL RELEVANT PERMITS AND MANAGEMENT PLANS ARE READILY AVAILABLE ON SITE.
 - CONTRACTOR TO ENSURE HOLD POINTS ARE FOLLOWED AND WORKS PROGRESSED ONLY ON THE RELEVANT APPROVAL AND INSTRUCTION BY THE ENGINEER.

- NOTES:**
- BOUNDARIES ON THIS PLAN ARE FROM EXISTING SURVEY INFORMATION BY SURVEY WORK.
 - ALL EASEMENTS, COVENANTS, AND OTHER LEGAL INSTRUMENTS ASSOCIATED WITH THIS SITE MAY NOT BE SHOWN ON THIS PLAN. AN INVESTIGATION OF THE MOST CURRENT LEGAL RECORDS SHOULD BE UNDERTAKEN PRIOR TO CONSTRUCTION COMMENCING.
 - SERVICES POSITIONS AND ALIGNMENTS HAVE BEEN OBTAINED FROM THIRD PARTY RECORDS AND SHOULD BE VERIFIED ON SITE PRIOR TO CONSTRUCTION COMMENCING. DHC DOES NOT IN ANY WAY GUARANTEE THE ACCURACY OF ANY UNDERGROUND SERVICES SHOWN ON THIS PLAN.

LEGEND:

- SITE BOUNDARY
 - BOUNDARY LINE (EXTERNAL SITES)
 - 105.00- EX CONTOURS (SURVEY)
 - 105.10 PROPOSED CONTOUR
 - SW --- EX PUBLIC STORMWATER LINE
 - WW --- EX PUBLIC WASTEWATER LINE
 - SW -x- SW -x- ABANDONED STORMWATER LINE
 - WW -x- WW -x- ABANDONED WASTEWATER LINE
 - W -x- W -x- EX PUBLIC WATERMAIN
 - PROPOSED PUBLIC STORMWATER LINE
 - PROPOSED PUBLIC WASTEWATER LINE
 - PROPOSED PRIVATE STORMWATER LINE
 - PROPOSED PRIVATE WASTEWATER LINE
 - PROP RETAINING WALL
 - 150mm KERB AND CHANNEL
 - 100mm KERB AND CHANNEL
 - 150mm KERB AND NIB
 - 100mm KERB AND NIB
 - 200mm EDGING KERB
 - 200mm WIDE FLUSH KERB
 - TRANSITION KERB
 - INTERNAL NIB WALL
 - 600mm WIDE CONCRETE DISH CHANNEL
 - 600mm WIDE GRASS DISH CHANNEL
 - EX STORMWATER MANHOLE
 - EX WASTEWATER MANHOLE
 - PROPOSED SW CHAMBER
 - PROP STORMWATER MANHOLE
 - PROP WASTEWATER MANHOLE
 - PROP CESSPIT
 - EX CESSPIT
 - ☼ EX LIGHT POLE
 - ⊗ EX VALVE
 - ⊕ EX WATER METER
 - ⊕ EX FIRE HYDRANT
 - DP PROPOSED DOWNPIPES
- EXISTING SERVICES / UTILITIES (BEFORE U DIG)**
- - - P - - - EX POWER LINE
 - - - P - - - EX POWER LINE / 400V
 - - - P - - - EX POWER LINE / STREET LIGHT
 - - - F - - - EX TELECOM / FIBRE
 - - - T - - - EX TELECOM

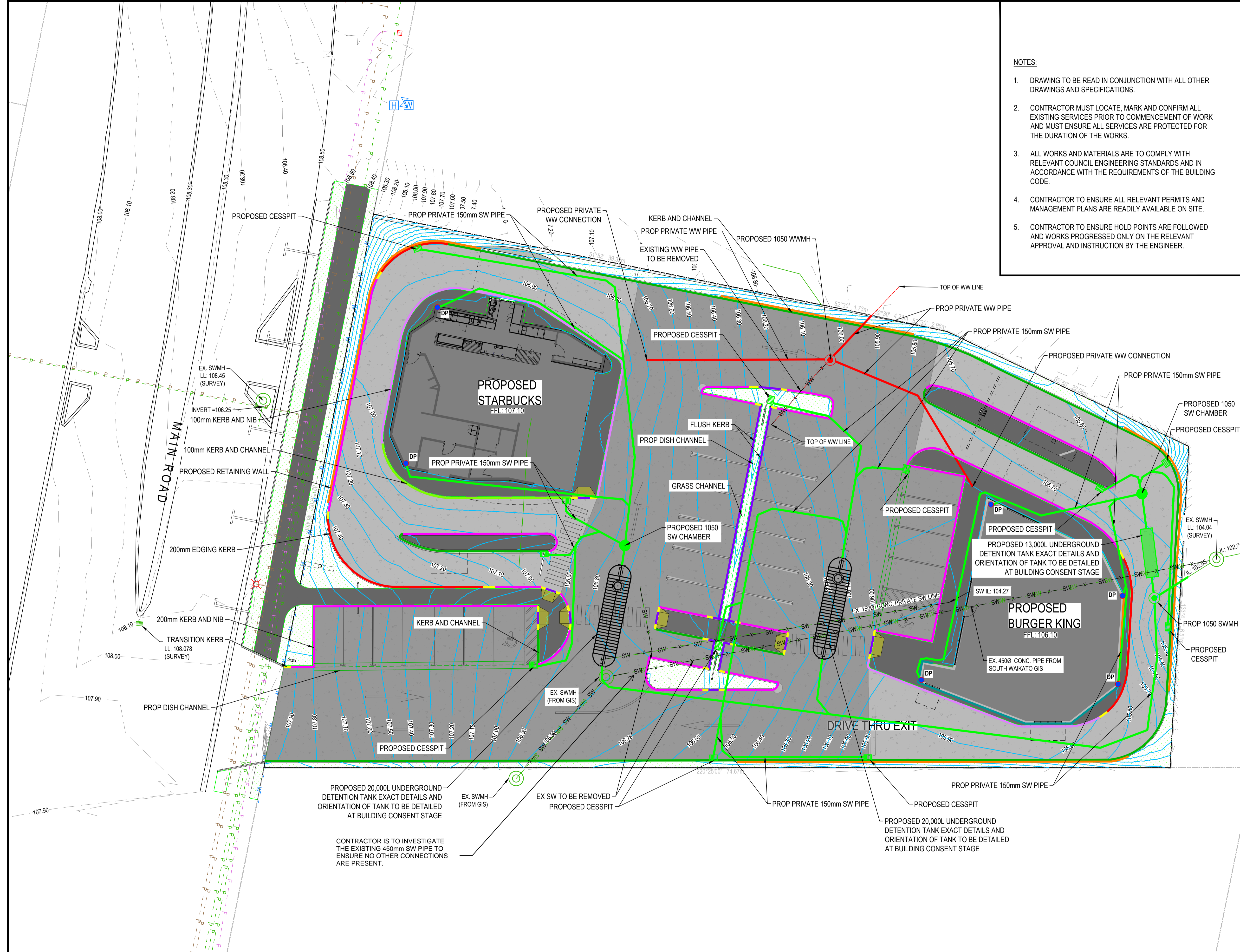
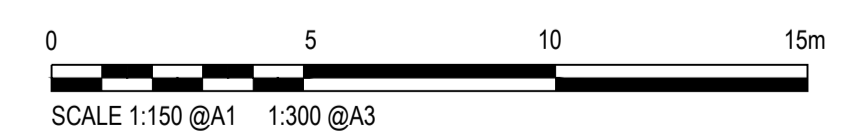

REV	DATE	AMENDMENT
B	23.02.24	RC RFI
A	17.01.24	RESOURCE CONSENT

COPYRIGHT
ALL RIGHTS RESERVED - NO PART OF THIS DOCUMENT MAY BE REPRODUCED IN ANY FORM WITHOUT WRITTEN APPROVAL FROM DHC CONSULTING GROUP LIMITED

REFER ARCHITECTURAL DRAWINGS FOR ALL DIMENSION, LEVELS, SETDOWNS, NIBS, REBATED, DUCTS THRU FLOORS / WALLS ETC, AND ALL OTHER SETTING OUT UNLESS SHOWN

THE STRUCTURAL AND CIVIL DRAWINGS MUST BE READ IN CONJUNCTION WITH THE ARCHITECTURAL AND ALL OTHER RELEVANT DRAWINGS ASSOCIATED WITH THE PROJECT.

CLIENT / ARCHITECT
TAHUA PARTNERS LTD
RESOURCE CONSENT

DHC
STRUCTURAL | CIVIL
1/30 Ponsonby Road, Grey Lynn Ph: 09 520 0355 E: info@dhc.nz

PROJECT
69A MAIN ROAD TIRAU

DRAWING TITLE
PROPOSED DRAINAGE PLAN

DESIGNED	MP	DATE	FEB. 2024	A1 SCALE	A3 SCALE
DRAWN	DT	CHECKED	NF	1:150	1:300

PROJECT No.
11475

DRAWING No.	REVISION
C400	B

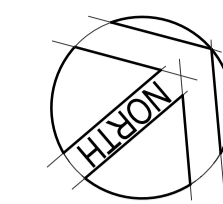

- NOTES:**
- DRAWING TO BE READ IN CONJUNCTION WITH ALL OTHER DRAWINGS AND SPECIFICATIONS.
 - CONTRACTOR MUST LOCATE, MARK AND CONFIRM ALL EXISTING SERVICES PRIOR TO COMMENCEMENT OF WORK AND MUST ENSURE ALL SERVICES ARE PROTECTED FOR THE DURATION OF THE WORKS.
 - ALL WORKS AND MATERIALS ARE TO COMPLY WITH RELEVANT COUNCIL ENGINEERING STANDARDS AND IN ACCORDANCE WITH THE REQUIREMENTS OF THE BUILDING CODE.
 - CONTRACTOR TO ENSURE ALL RELEVANT PERMITS AND MANAGEMENT PLANS ARE READILY AVAILABLE ON SITE.
 - CONTRACTOR TO ENSURE HOLD POINTS ARE FOLLOWED AND WORKS PROGRESSED ONLY ON THE RELEVANT APPROVAL AND INSTRUCTION BY THE ENGINEER.
 - BOUNDARIES ON THIS PLAN ARE FROM EXISTING SURVEY INFORMATION BY SURVEY WORK.
 - ALL EASEMENTS, COVENANTS, AND OTHER LEGAL INSTRUMENTS ASSOCIATED WITH THIS SITE MAY NOT BE SHOWN ON THIS PLAN. AN INVESTIGATION OF THE MOST CURRENT LEGAL RECORDS SHOULD BE UNDERTAKEN PRIOR TO CONSTRUCTION COMMENCING.
 - SERVICES POSITIONS AND ALIGNMENTS HAVE BEEN OBTAINED FROM THIRD PARTY RECORDS AND SHOULD BE VERIFIED ON SITE PRIOR TO CONSTRUCTION COMMENCING. DHC DOES NOT IN ANY WAY GUARANTEE THE ACCURACY OF ANY UNDERGROUND SERVICES SHOWN ON THIS PLAN.
 - CONTRACTOR TO EXPOSE AND CONFIRM ALL EXISTING SERVICES ON SITE. ENGINEER TO BE NOTIFIED IF SERVICES ARE DIFFERENT FROM WHAT IT IS SHOWN IN PLANS.

EXIT POINT OF EXISTING OLFP TO BE MAINTAINED

- LEGEND:**
- SITE BOUNDARY
 - BOUNDARY LINE (EXTERNAL SITES)
 - EX CONTOURS (SURVEY)
 - PROPOSED CONTOUR
 - PROP RETAINING WALL
 - 150mm KERB AND CHANNEL
 - 100mm KERB AND CHANNEL
 - 150mm KERB AND NIB
 - 100mm KERB AND NIB
 - 200mm EDGING KERB
 - 200mm WIDE FLUSH KERB
 - TRANSITION KERB
 - INTERNAL NIB WALL
 - 600mm WIDE CONCRETE DISH CHANNEL
 - 600mm WIDE GRASS DISH CHANNEL
 - PROP CESSPIT

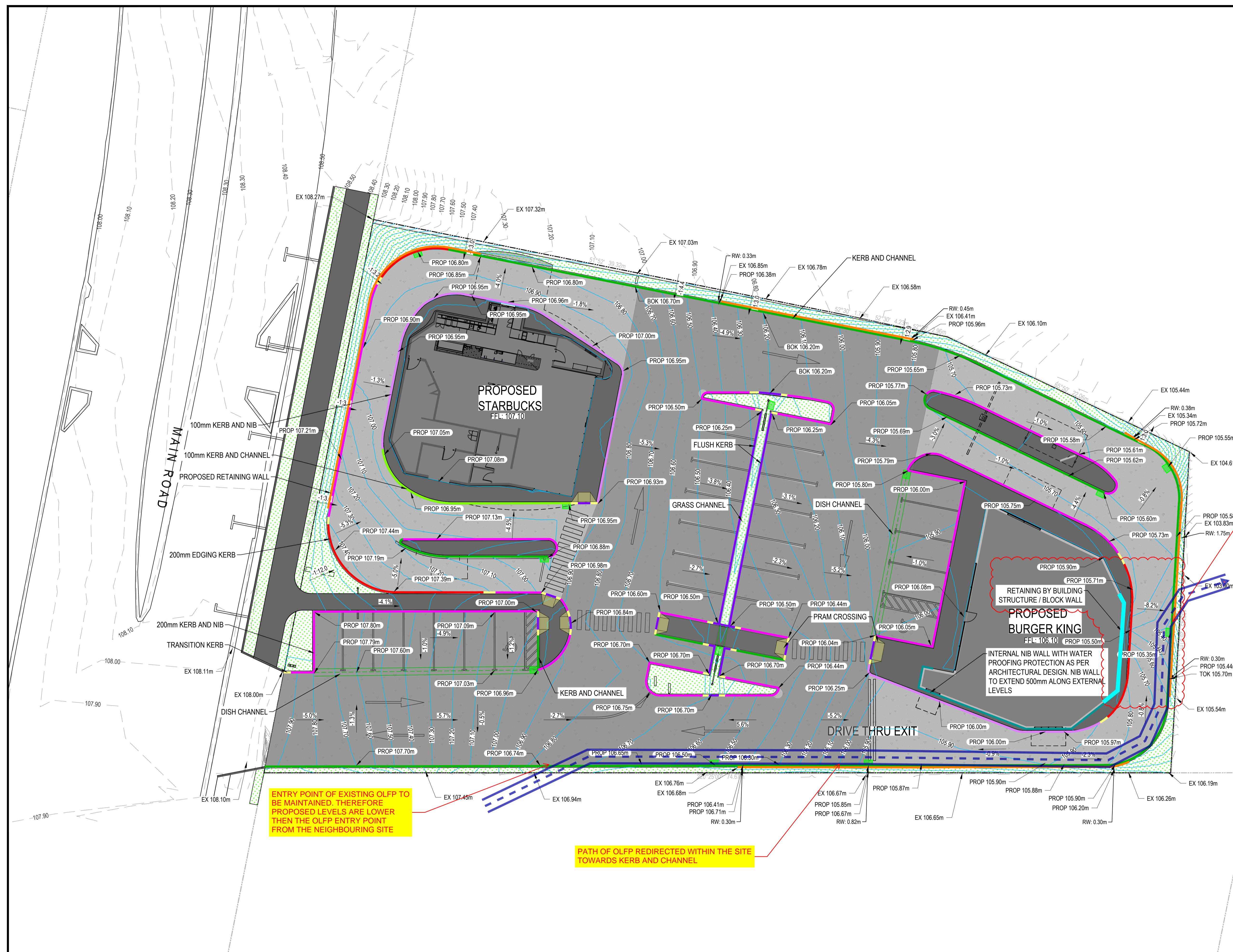

ENTRY POINT OF EXISTING OLFP TO BE MAINTAINED. THEREFORE PROPOSED LEVELS ARE LOWER THEN THE OLFP ENTRY POINT FROM THE NEIGHBOURING SITE

PATH OF OLFP REDIRECTED WITHIN THE SITE TOWARDS KERB AND CHANNEL

REV	DATE	AMENDMENT
B	23.02.24	RC RFI
A	17.01.24	RESOURCE CONSENT

COPYRIGHT
ALL RIGHTS RESERVED - NO PART OF THIS DOCUMENT MAY BE REPRODUCED IN ANY FORM WITHOUT WRITTEN APPROVAL FROM DHC CONSULTING GROUP LIMITED

REFER ARCHITECTURAL DRAWINGS FOR ALL DIMENSION, LEVELS, SETDOWNS, NIBS, REBATED, DUCTS THRU FLOORS / WALLS ETC, AND ALL OTHER SETTING OUT UNLESS SHOWN

THE STRUCTURAL AND CIVIL DRAWINGS MUST BE READ IN CONJUNCTION WITH THE ARCHITECTURAL AND ALL OTHER RELEVANT DRAWINGS ASSOCIATED WITH THE PROJECT.

CLIENT / ARCHITECT
TAHUA PARTNERS LTD
RESOURCE CONSENT

DHC
STRUCTURAL | CIVIL
1/30 Ponsonby Road, Grey Lynn Ph: 09 520 0355 E: info@dhc.nz

PROJECT
69A MAIN ROAD TIRAU

DRAWING TITLE
OVERLAND FLOW PATH SKETCH

DESIGNED	MP	DATE	FEB. 2024	A1 SCALE	A3 SCALE
DRAWN	DT	CHECKED	NF	1:150	1:300

PROJECT No.
11475

DRAWING No.
SK-300

REVISION
B